EDVZ0020

Pegam & Lambergar

for mixed choir, organ and electronic
(2005)

Vito Žuraj
1979*

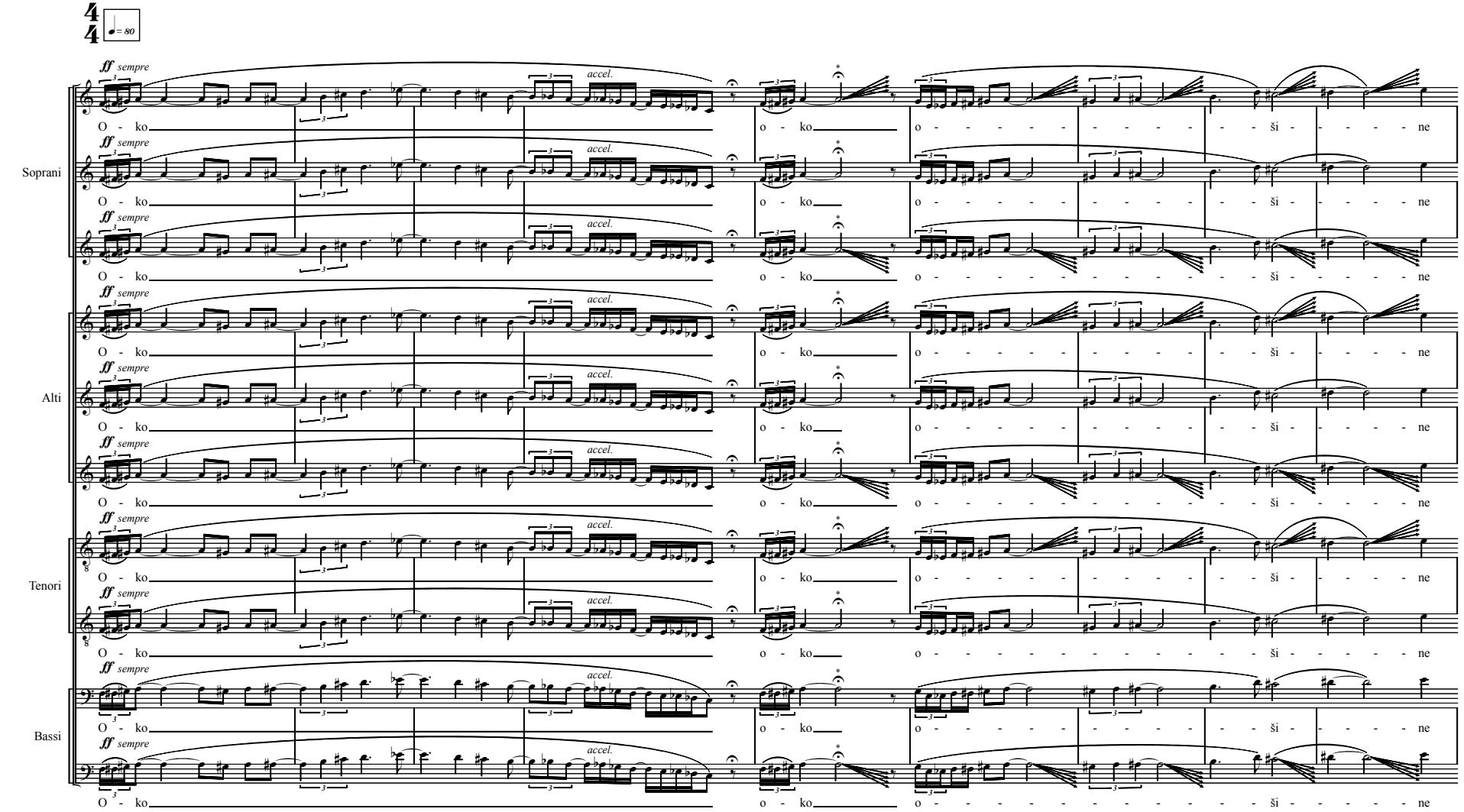

© 2005 by Edition Vito Žuraj
www.vitozuraj.com

* večglasni glissandi (razpršen zvok)
polyphonous glissandi (dispersed sound)

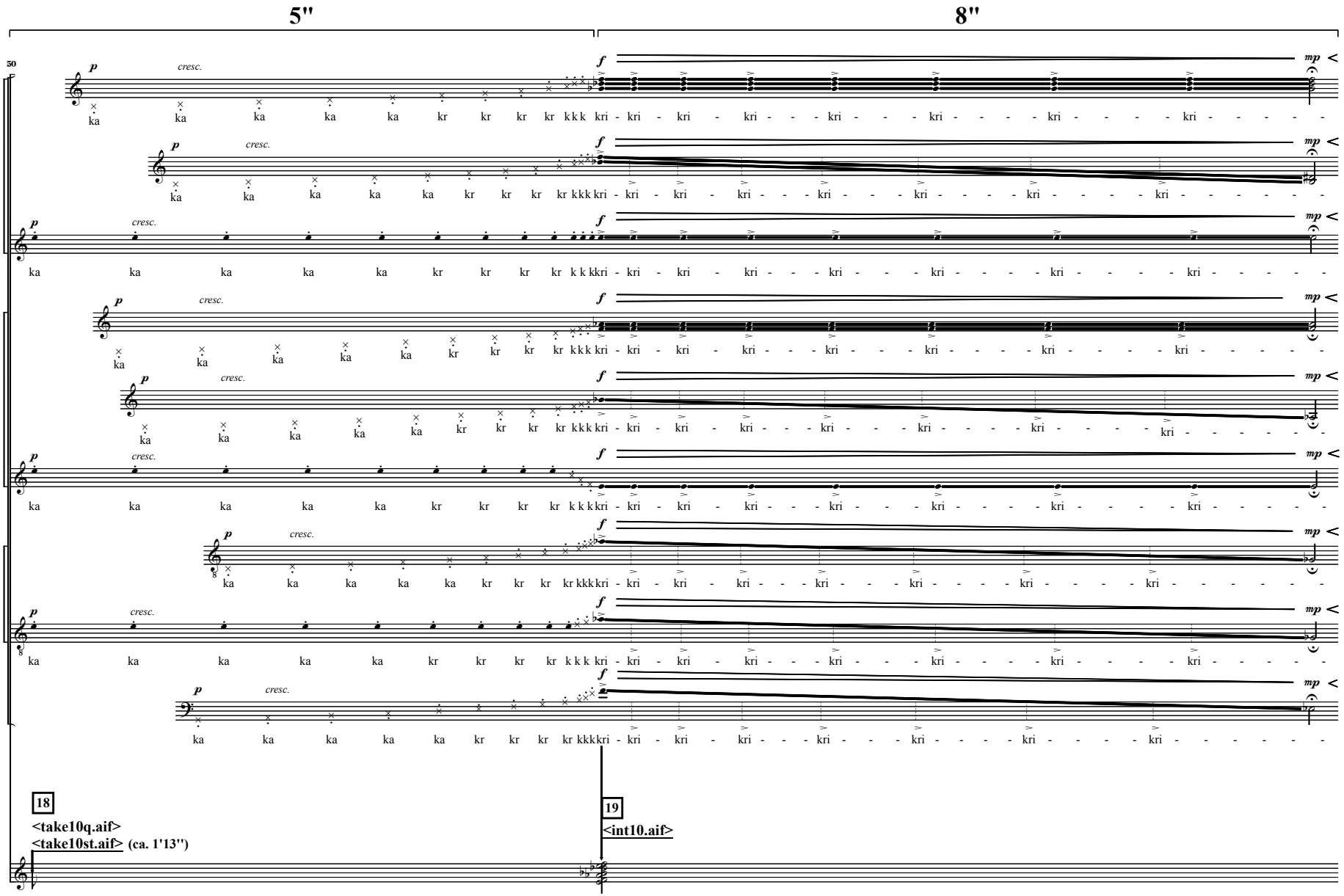
5"
8"
50
Soprani
Alti
Tenori
Bassi
Tape
p
cresc.
f
mp
ka ka ka ka ka kr kr kr kr kkk kri - kri - kri - kri - - - kri - - - kri - - - - kri - - - - - - -
18
<take10q.aif>
<take10st.aif> (ca. 1'13")
19
<int10.aif>

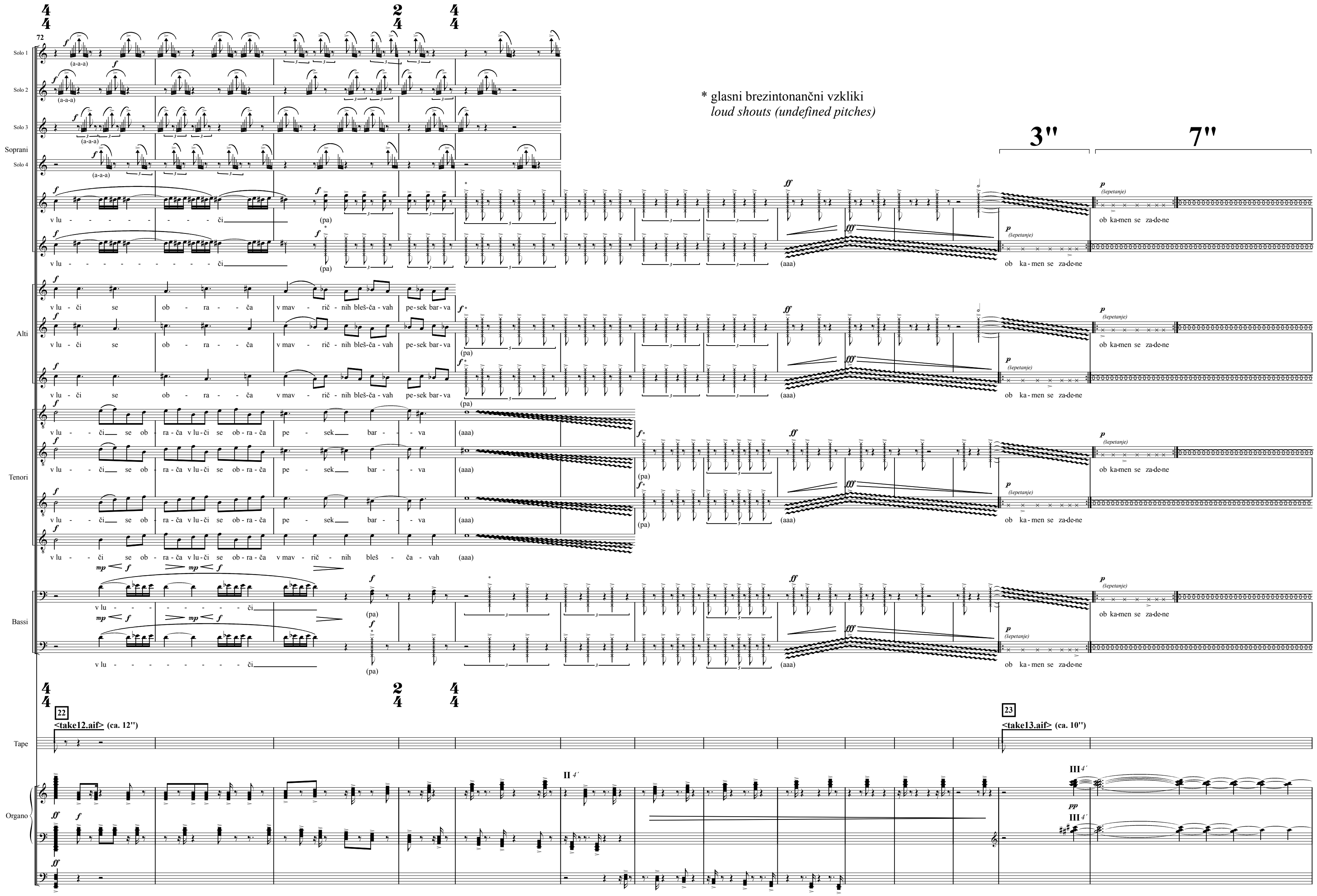
Solo 1
Solo 2
Solo 3
Soprani
Solo 4
(a-a-a)
* glasni brezintonančni vzkliki
loud shouts (undefined pitches)
3''
7''
v lu - - - - - - - - - či
(pa)
(aaa)
(šepetanje)
ob ka-men se za-de-ne
Alti
v lu - či se ob - ra - - ča v mav - rič - nih bleš-ča-vah pe-sek bar-va
Tenori
v lu - či se ob - ra-ča v lu-či se ob-ra-ča pe - sek bar - - va
v lu - či se ob - ra-ča v lu-či se ob-ra-ča v mav - rič - nih bleš - ča - vah
Bassi
Tape
22
<take12.aif> (ca. 12'')
23
<take13.aif> (ca. 10'')
Organo
II 4´
III 4´